

SITE OVERVIEW

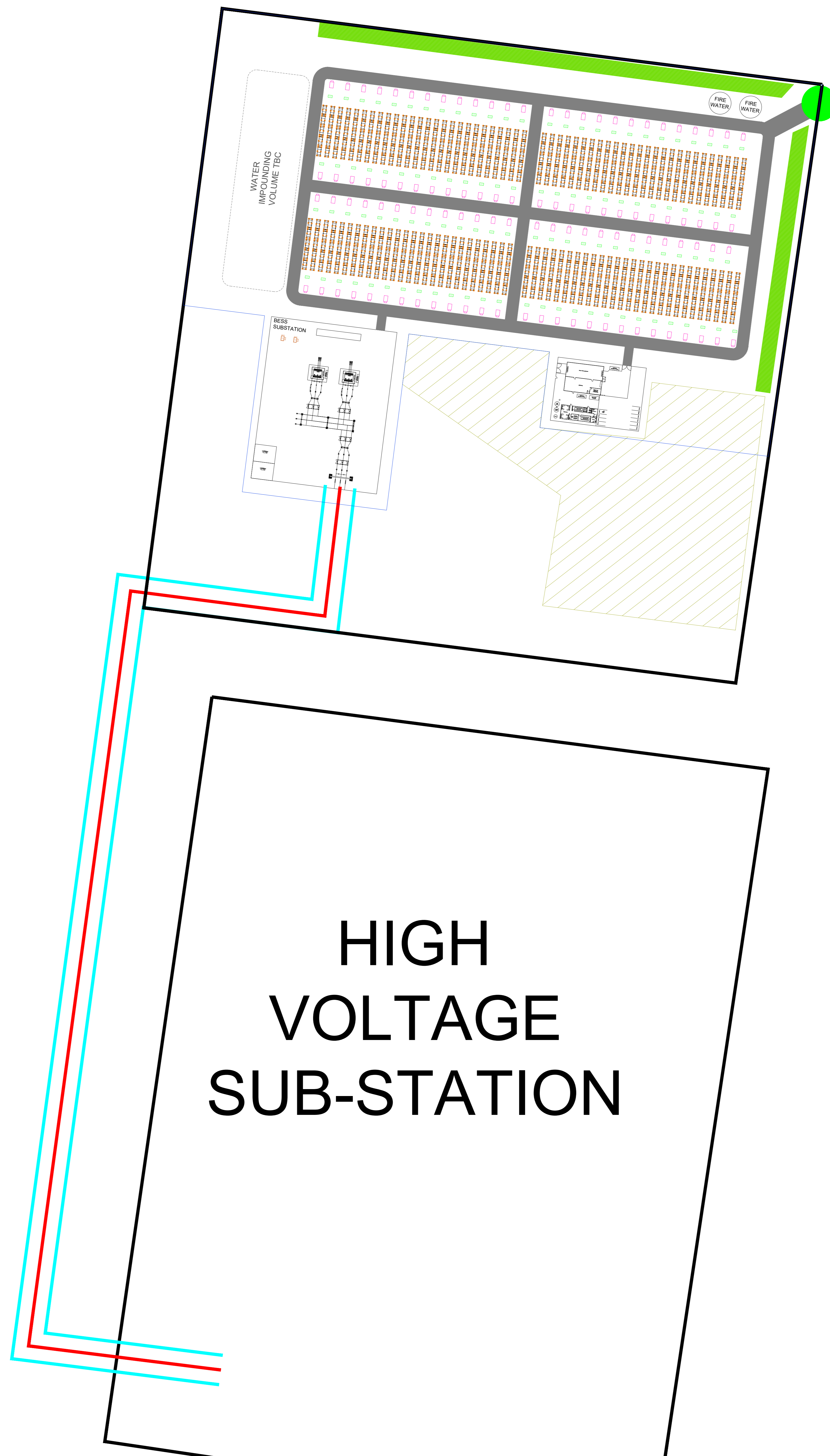
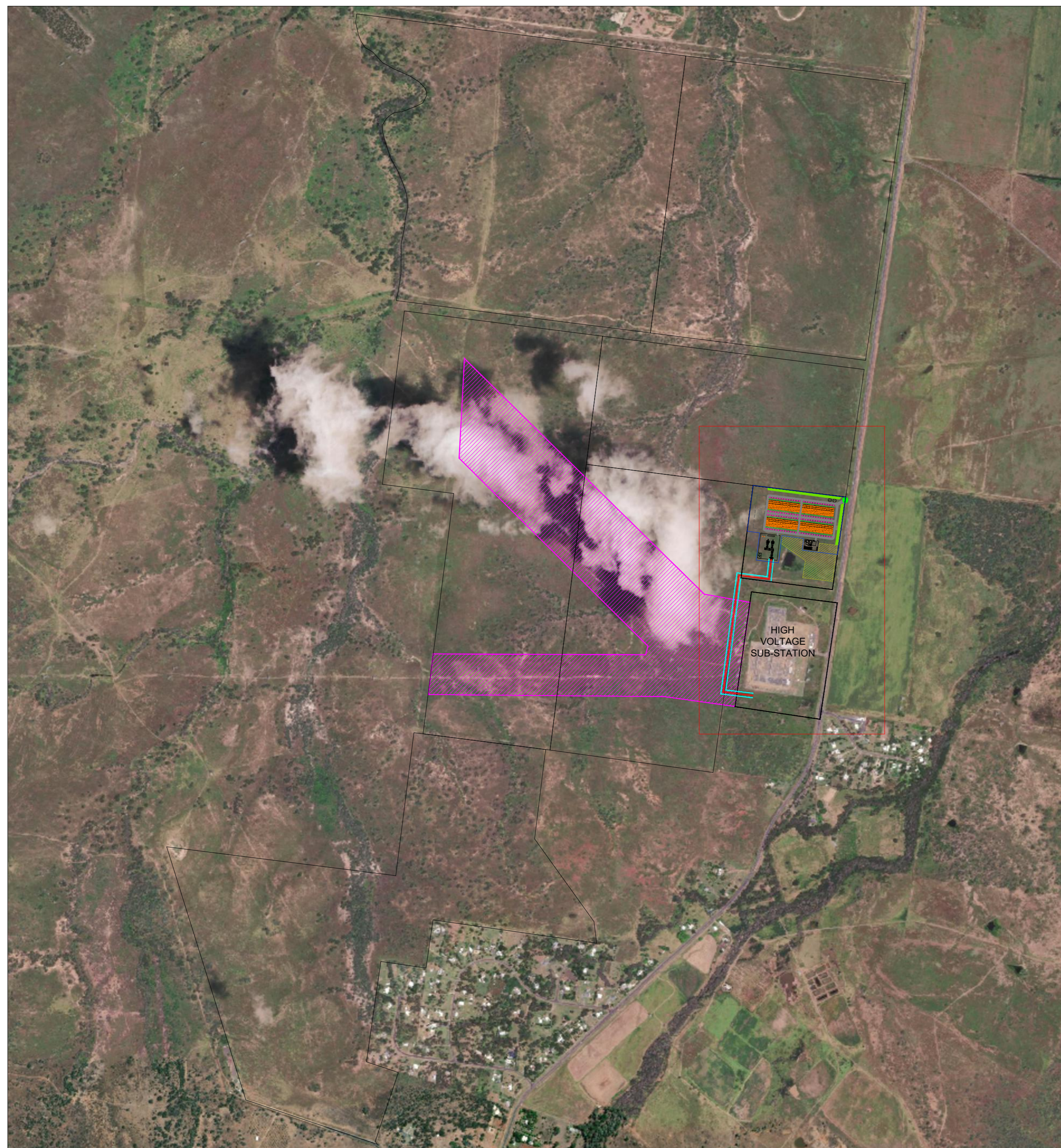

LEGEND

	ROAD
	BESS BOUNDARY
	SITE BOUNDARY
	POWER CABLE EASEMENT 20m
	POWERLINK CABLE
	POWER CONVERSION UNIT
	INVERTER BLOCK
	BATTERY BLOCK
	LAYDOWN AREA
	SITE PRIMARY ACCESS
	VEGETATION BUFFER

BESS SPECIFICATIONS

DESCRIPTION	QTY
RATED POWER (MW)	399
RATED ENERGY (MWh)	1575
USEFUL POWER (MW)	319.2
USEFUL ENERGY (MWh)	1354.5
BESS DURATION	4.24h
BESS CONTAINER MODULE	SAFT I-Shift
NUMBER OF BESS CONTAINERS	525
BESS CONTAINER CAPACITY (MWh)	3.0
POWER CONVERSION EQUIPMENT	SMA SCS 3800 UP-XT
NUMBER OF POWER CONVERSION EQUIPMENT	105
POWER CONVERSION EQUIPMENT POWER (MW)	3.8

**HIGH
VOLTAGE
SUB-STATION**

10	28/11/2024	ADDED BESS POWER CABLE EASEMENT	Solo Envr																																														
9	14/11/2024	Updated site access point and added landscape strip	Solo Envr																																														
8	11/07/2024	Updated layout to allow for vehicle yard	Solo Envr																																														
7	27/05/2024	Changed number of BESS containers/inverter from 640/600MWh to 5x3MWh	Solo Envr																																														
REV.	DATE	DESCRIPTION	PREPARED BY	COLLABORATORS	VERIFIED BY	VALIDATED BY	PROJECT: Capricorn Creek BESS (Australia)																																										
Engineering & Construction			FILE NAME:		UTILIZATION SCOPE:																																												
FORMAT: A0			SCALE: NTS		TITLE: PRELIMINARY GENERAL BESS LAYOUT																																												
PLDT SCALE: NTS			SHEET: 1 of 1		<table border="1"> <tr> <th colspan="10">GRCODE</th> </tr> <tr> <td>GROUP</td> <td>FUNCTION</td> <td>TYPE</td> <td>ISSUER</td> <td>COUNTRY</td> <td>TEC</td> <td>PLANT</td> <td>SYSTEM</td> <td>PROGRESSIVE</td> <td>REVISION</td> </tr> <tr> <td>G</td> <td>R</td> <td>E</td> <td>E</td> <td>C</td> <td>D</td> <td>O</td> <td>S</td> <td>A</td> <td>U</td> </tr> <tr> <td>0</td> <td>0</td> <td>0</td> <td>0</td> <td>0</td> <td>0</td> <td>0</td> <td>0</td> <td>0</td> <td>0</td> </tr> </table>					GRCODE										GROUP	FUNCTION	TYPE	ISSUER	COUNTRY	TEC	PLANT	SYSTEM	PROGRESSIVE	REVISION	G	R	E	E	C	D	O	S	A	U	0	0	0	0	0	0	0	0	0	0
GRCODE																																																	
GROUP	FUNCTION	TYPE	ISSUER	COUNTRY	TEC	PLANT	SYSTEM	PROGRESSIVE	REVISION																																								
G	R	E	E	C	D	O	S	A	U																																								
0	0	0	0	0	0	0	0	0	0																																								

This document is property of Enel Green Power S.p.A. It is strictly forbidden to reproduce this document, in whole or in part, and to provide to others any related information without the previous written consent by Enel Green Power S.p.A.